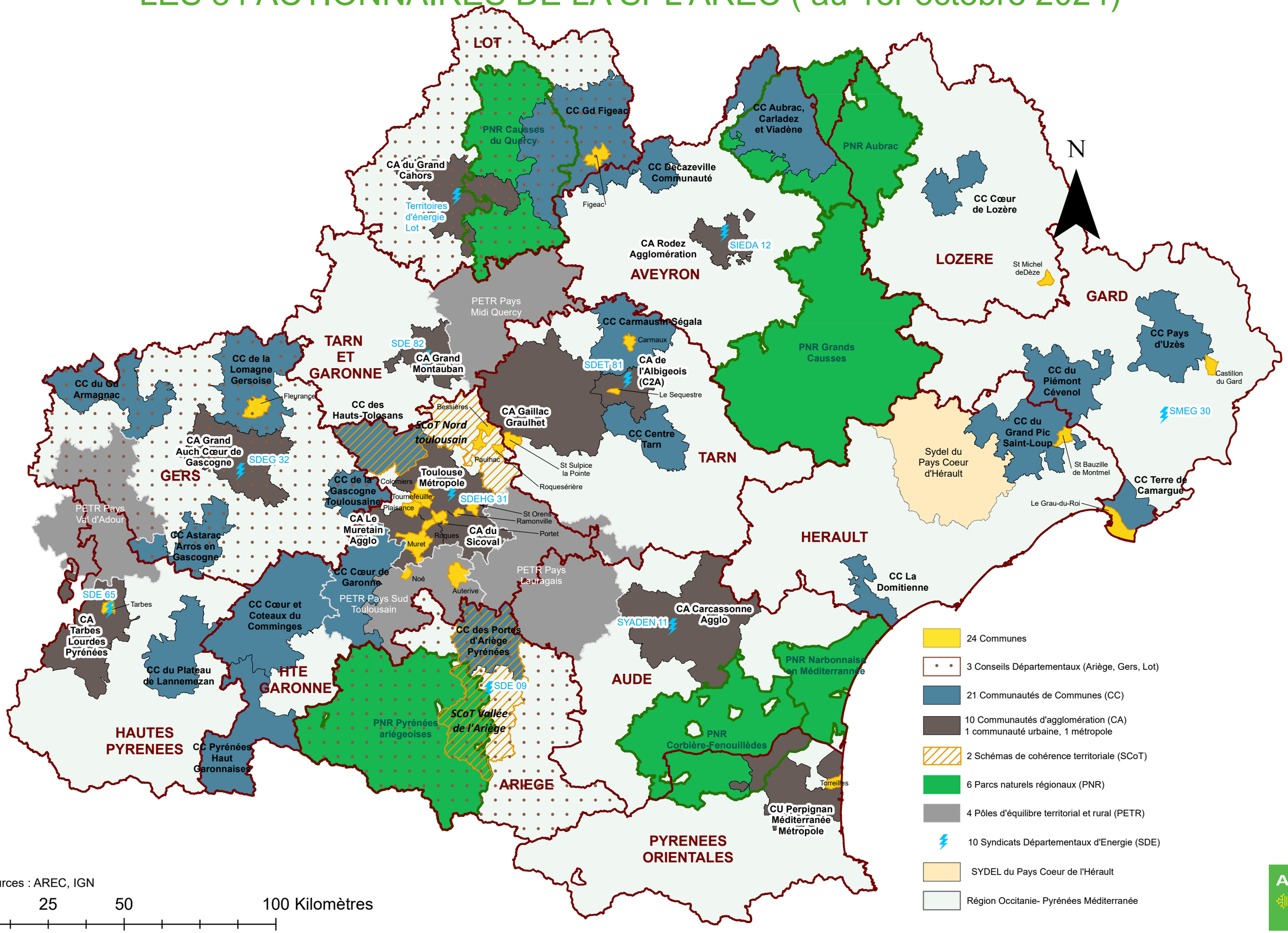LES 84 ACTIONNAIRES DE LA SPL AREC (au 1er octobre 2024)